

BA-88A

Semi-Auto Chemistry Analyzer

- Endpoint , Fixed-time , Kinetics and Absorbance
- Wavelengths range 340 to 670nm
- 7 . 0 " TFT touch screen & popup keypad
- External keyboard and mouse support via USB
- Up to 200 tests can be programmed
- Testing modes: flowcell and cuvette
- User-friendly interface
- Power-failure protection
- Universal power supply



mindray

healthcare within reach

BA-88A

Semi-Auto Chemistry Analyzer

Straightforward software interface, easy to get started!

Large LCD touch-screen, clear and user-friendly

Two USB ports (2.0), for keyboard, mouse, printer

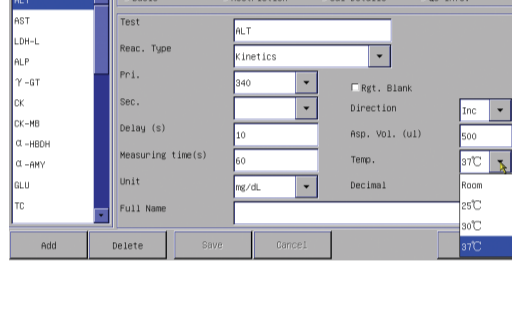

- Simple parameters setup
- Quick interchange between 4 temperature options
- Support Bi-Chromatic tests

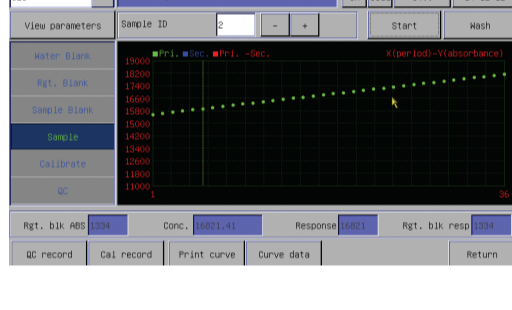

- Multi-functional and comprehensive testing panel interface display
- Real-time monitor of reaction curve/data and temperature change
- Parameters can be reviewed in test panel

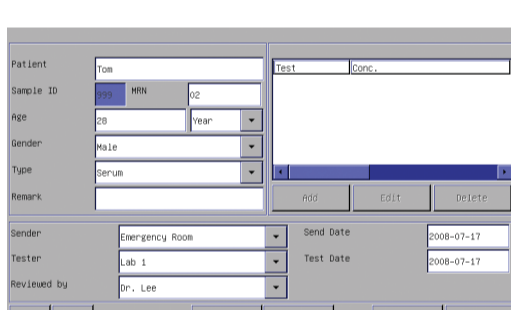

- Customizable patient information
- Capable of adding off-system test results

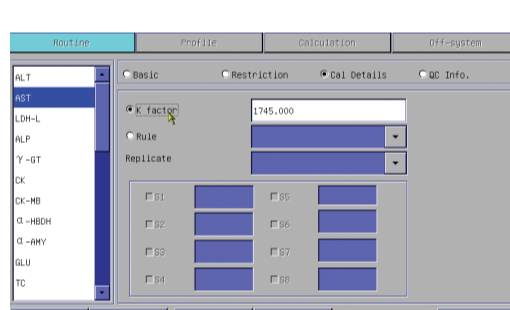

- Support K-factor programming

Support two testing modes: Flowcell or Cuvette; easy to shift between modes

Easy maintenance: remove black cover to change lamp



BA-88A

Semi-Auto Chemistry Analyzer

Technical Specifications:

Principles

ALT, AST, ALP, ACP, GGT, α-HBDH, LDH, CK, AMY.TG.TC, HDL-C, UA, UREA, Cr, Glu, TP, Alb, T-bil, D-Bil, TBA, NH4+ , HCO3-, Ca, Mg, Cl , Na, K, apoAI , apoB, Lp (a), C3, C4 , IgG, IgA, IgM, HbA1c, Alcohol, Amphetamines, Barbiturates, Benzodiazepine etc .

Analysis Method

Endpoint , with or without reagent blank
 Endpoint , with sample blank and reagent blank
 Kinetics , with or without reagent blank
 Two-point Kinetics/Fixed-time , with or without reagent blank
 Absorbance
 Turbidimetry
 Linear and non-linear calibration

Light Source

Tungsten-halogen lamp 6V/10W

Wavelength Range

Automatic by 8-position filter wheel
 8 standard filters : 340nm , 405nm , 450nm , 510nm , 546nm , 578nm , 630nm and 670nm . Bandwidth < 8nm
 Stray light : < 0 . 1 % @ 340nm

Photometric Range

0~3.5 ABS
 Stability : < 0 . 005A / 20min @ 340nm

Flowcell

Stainless steel with quartz window
 Measuring volume : 32 μL
 Optical path : 10mm
 Aspiration volume programmable : 200~9000 μL

Input

Touch screen with touch pen and popup keypad
 Mouse or Keyboard via USB

Temperature Control

By means of Peltier elements
 Room temperature , 25°C , 30 °C and 37°C

Storage

More than 3000 sample results
 More than 1000 QC results

Printer

Built-in thermal printer
 Support HP series

Interface

RS232 serial port supporting data transmission
 USB port (2.0) for keyboard , mouse , printer

Operating Environment

Temperature : 15°C~30°C
 Humidity : 35%~85% , no condensation

Power Requirement

Wide power supply : AC 100-240V , 50 / 60Hz

Dimension

430mm x 360mm x 170mm (L x W x H)

Weight

6.8 Kg

DISTRIBUTOR:



MINDRAY is a trademark of Shenzhen Mindray Bio-Medical Electronics Co., Ltd. Specifications subject to changes without prior notice.
 © 2010 Shenzhen Mindray Bio-Medical Electronics Co., Ltd. All rights reserved.
 P/N:ENG-BA88A-2102854-20100203

mindray

Mindray is listed on the NYSE under the symbol "MR"
 Mindray Building, Keji 12th Road South, High-tech Industrial Park,
 Nanshan, Shenzhen 518057, P.R. China
 Tel: +86 755 26582888 Fax: +86 755 26582680
 E-mail: intl-market@mindray.com Website: www.mindray.com